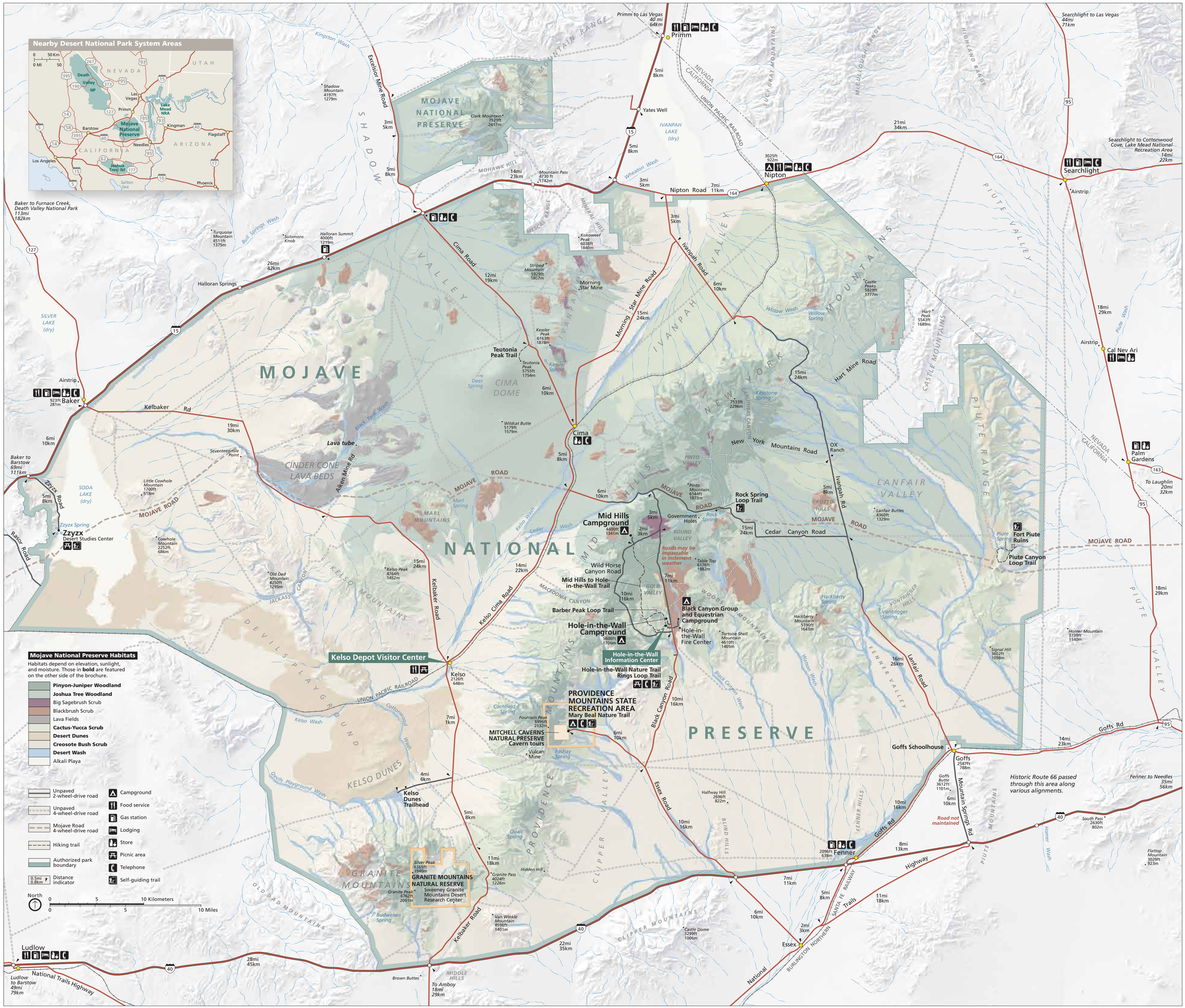
Nearby Desert National Park System Areas
NEVADA
UTAH
CALIFORNIA
ARIZONA
Death Valley NP
Las Vegas
Primm
Lake Mead NRA
Mojave National Preserve
Barstow
Needles
Kingman
Flagstaff
Los Angeles
Joshua Tree NP
Phoenix
Salton Sea
Colorado River
MOJAVE NATIONAL PRESERVE
Primm
Nipton
Searchlight
Baker
Cima
Kelso Depot Visitor Center
Hole-in-the-Wall Information Center
Hole-in-the-Wall Campground
Mid Hills Campground
Black Canyon Group and Equestrian Campground
Hole-in-the-Wall Fire Center
Hole-in-the-Wall Nature Trail
Rings Loop Trail
Rock Spring Loop Trail
Fort Piute Ruins
Piute Canyon Loop Trail
Teutonia Peak Trail
Zzyxx
Desert Studies Center
Kelso Dunes Trailhead
PROVIDENCE MOUNTAINS STATE RECREATION AREA
Mary Beal Nature Trail
MITCHELL CAVERNS NATURAL PRESERVE
Cavern tours
GRANITE MOUNTAINS NATURAL RESERVE
Sweeney Granite Mountains Desert Research Center
Goffs Schoolhouse
Fenner
Essex
Ludlow
Cal Nev Ari
Palm Gardens
Mojave Road
Mojave National Preserve Habitats
Habitats depend on elevation, sunlight, and moisture. Those in bold are featured on the other side of the brochure.
Pinyon-Juniper Woodland
Joshua Tree Woodland
Big Sagebrush Scrub
Blackbrush Scrub
Lava Fields
Cactus-Yucca Scrub
Desert Dunes
Creosote Bush Scrub
Desert Wash
Alkali Playa
Unpaved 2-wheel-drive road
Unpaved 4-wheel-drive road
Mojave Road 4-wheel-drive road
Hiking trail
Authorized park boundary
Distance indicator
Campground
Food service
Gas station
Lodging
Store
Picnic area
Telephone
Self-guiding trail
North
0 5 10 Kilometers
0 5 10 Miles
Historic Route 66 passed through this area along various alignments.
Roads may be impassable in inclement weather
Road not maintained